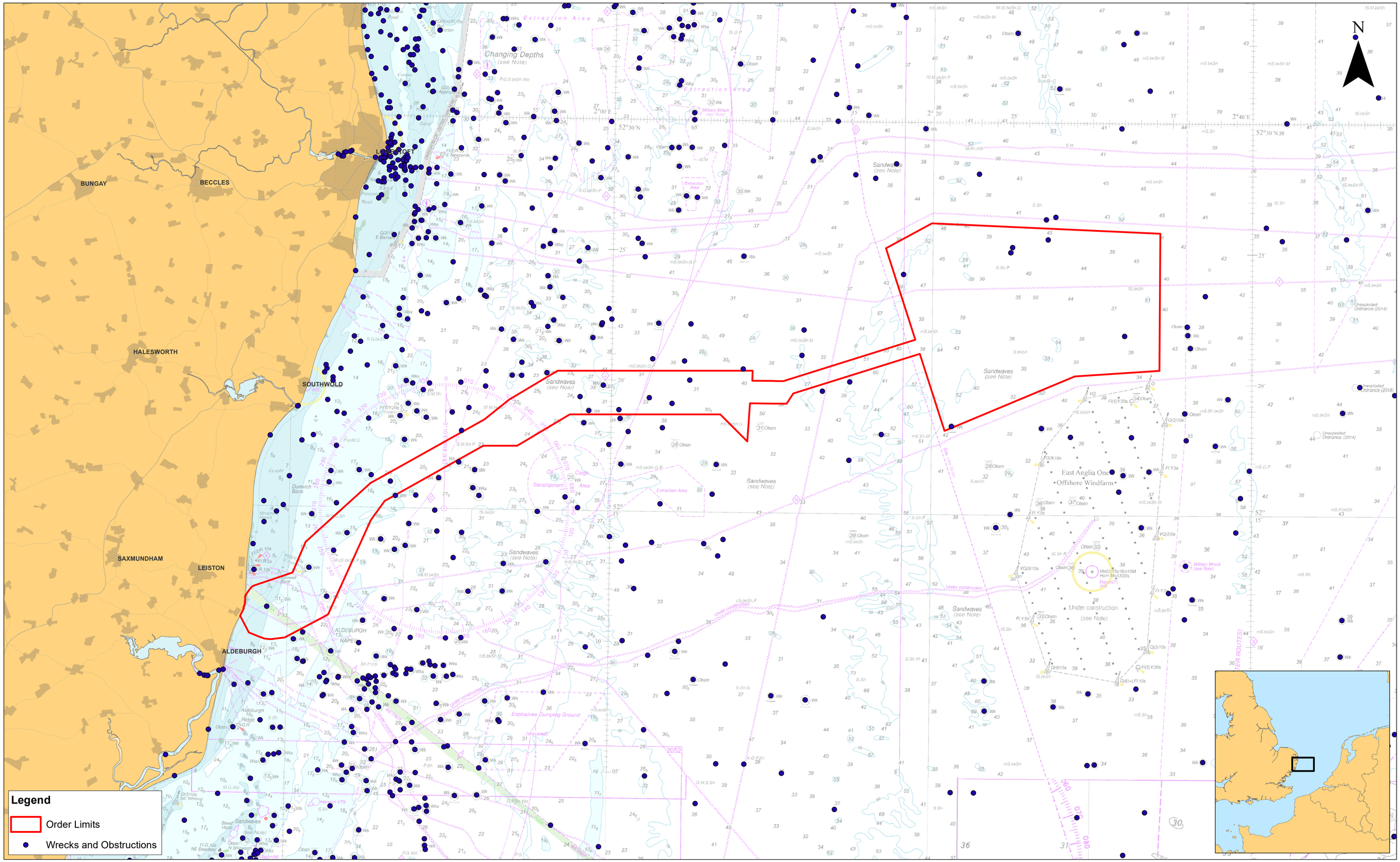

SCOTTISHPOWER RENEWABLES

Rev	Date	By	Comment
1	04/09/2019	AB	First Issue.

Prepared: AB
Checked: PW
Approved: AH

1:125,000
Scale @ A1
0 2.5 5 10 Km

Source: Contains OS data © Crown copyright and database right (2019). © British Crown and OceanWise, 2019. All rights reserved. License No. EMS-EK001-548150. Not to be used for navigation. Data provided by MarineFind, 2018.

This map has been produced to the latest known information at the time of issue, and has been produced for your information only.
Please consult with the SPR GIS team to ensure the content is still current before using the information contained on this map.
To the fullest extent permitted by law, we accept no responsibility or liability (whether in contract, tort (including negligence) or otherwise in respect of any errors or omissions in the information contained in the map and shall not be liable for any loss, damage or expense caused by such errors or omissions.

East Anglia ONE North Offshore Wind Farm

Plan of Statutory / Non-Statutory Historic or Scheduled Monument Sites / Features of the Historic Environment (offshore)
Sheet Number: Sheet 1 of 1

Drg No	EA1N-DWF-ENV-DRG-IBR-000432
Rev	1
Date	04/09/19
WGS 1984 Zone 31N	
APFP Ref: 5(2) (m)	Doc ref: 2.7.1

D:\Box Sync\PB4842 EA 1N and 2\PB4842 EA 1N and 2 Team\E. TECHNICAL DATA\E03 GIS\EA1N\Figures\DCO\Archaeology\EA1N_DCO_Archaeology_Offshore_RH_20190904.mxd